

Saraswati Shinde Education Society
D.D.Shinde Sarkar College, Kolhapur

Students Feedback Forms

Name of the Student*

Nupur P. Kakade.

Course Name*

B.A

B.com

Year*

2021-2022

Mobile no (WhatsApp)*

8623817157

Q1.Is the syllabus suitable to the course ?

a)Highly Relevant

b) Moderately Relevant

Fairly Relevant

d) Poorly Relevant

Q2.How Much syllabus structure and programme outcomes are relevant to each other ?

a)Highly Relevant

Moderately Relevant

c) Fairly Relevant

d) Poorly Relevant



Q3. How Much are the aims and objectives of the syllabus are well defined and clear ?

- a) Very well Defined
- b) Moderately Defined
- c) Fairly Defined
- d) Poorly Defined

Q4. How Much is the reference material given in syllabus draft is relevant to the modules?

- a) Very will Relevant
- b) Moderately Relevant
- c) Fairly Relevant
- d) Poorly Relevant

Q5. Are the number of references are available in the college library Sufficient?

- a) Very well Sufficient
- b) Moderately Sufficient
- c) fairly Sufficient
- d) Poorly Sufficient

Q6. Dose the design of syllabus enhance the knowledge of the subject ?

- a) Very well Enhances
- b) Moderately Enhances
- c) Fairly Enhances
- d) Poorly Enhances

Q7. What do you think about the overall progress of students through the syllabus taught?

- a) Very Good
- b) Good
- c) Fair
- d) Poor

Q.8. Suggestions for syllabus Modification, If any?

- 1.
- 2.
- 3.
- 4.



N.R.K.
Signature of Students

Saraswati Shinde Education Society
D.D.Shinde Sarkar College, Kolhapur

Students Feedback Forms

Name of the Student* Datta Shrikant Patil

Course Name*

B.A

B.com

Year*

2021-2022

Mobile no (WhatsApp)* 8669091872

Q1.Is the syllabus suitable to the course ?

a)Highly Relevant

b) Moderately Relevant

c) Fairly Relevant

d) Poorly Relevant

Q2.How Much syllabus structure and programme outcomes are relevant to each other ?

a)Highly Relevant

b) Moderately Relevant

c) Fairly Relevant

d) Poorly Relevant



Q3. How Much are the aims and objectives of the syllabus are well defined and clear ?

- a) Very well Defined
- b) Moderately Defined
- c) Fairly Defined
- d) Poorly Defined

Q4. How Much is the reference material given in syllabus draft is relevant to the modules?

- a) Very will Relevant
- b) Moderately Relevant
- c) Fairly Relevant
- d) Poorly Relevant

Q5. Are the number of references are available in the college library Sufficient?

- a) Very well Sufficient
- b) Moderately Sufficient
- c) fairly Sufficient
- d) Poorly Sufficient

Q6. Dose the design of syllabus enhance the knowledge of the subject ?

- a) Very well Enhances
- b) Moderately Enhances
- c) Fairly Enhances
- d) Poorly Enhances

Q7. What do you think about the overall progress of students through the syllabus taught?

- a) Very Good
- b) Good
- c) Fair
- d) Poor

Q.8. Suggestions for syllabus Modification, If any?

1. No.

2.

3.

4.



Signature of Students

Saraswati Shinde Education Society
D.D.Shinde Sarkar College, Kolhapur
Students Feedback Forms

Name of the Student* Samuddhi Sunil Potdar.

Course Name*

B.A

B.com ✓

Year*

2021-2022

Mobile no (WhatsApp)* 9511689048

Q1.Is the syllabus suitable to the course ?

a)Highly Relevant

b) Moderately Relevant

✓ c) Fairly Relevant

d) Poorly Relevant

Q2.How Much syllabus structure and programme outcomes are relevant to each other ?

a)Highly Relevant

✓ b) Moderately Relevant

✓ c) Fairly Relevant

d) Poorly Relevant



Q3. How Much are the aims and objectives of the syllabus are well defined and clear ?

- a) Very well Defined
- b) Moderately Defined
- c) Fairly Defined
- d) Poorly Defined

Q4. How Much is the reference material given in syllabus draft is relevant to the modules?

- a) Very will Relevant
- b) Moderately Relevant
- c) Fairly Relevant
- d) Poorly Relevant

Q5. Are the number of references are available in the college library Sufficient?

- a) Very well Sufficient
- b) Moderately Sufficient
- c) fairly Sufficient
- d) Poorly Sufficient

Q6. Dose the design of syllabus enhance the knowledge of the subject ?

- a) Very well Enhances
- b) Moderately Enhances
- c) Fairly Enhances
- d) Poorly Enhances

Q7. What do you think about the overall progress of students through the syllabus taught?

- a) Very Good
- b) Good
- c) Fair
- d) Poor

Q.8. Suggestions for syllabus Modification, If any?

- 1.
- 2.
- 3.
- 4.



Signature of Students

Saraswati Shinde Education Society
D.D.Shinde Sarkar College, Kolhapur
Students Feedback Forms

Name of the Student* Suhani Deepak Sutar.

Course Name*- B.Com

B.A

B.com

Year*

2021-2022

Mobile no (WhatsApp)* - 9820869819



Q1. Is the syllabus suitable to the course ?

a) Highly Relevant

b) Moderately Relevant

c) Fairly Relevant

d) Poorly Relevant

Q2. How Much syllabus structure and programme outcomes are relevant to each other ?

a) Highly Relevant

b) Moderately Relevant

c) Fairly Relevant

d) Poorly Relevant



Q3. How Much are the aims and objectives of the syllabus are well defined and clear ?

a) Very well Defined

b) Moderately Defined

c) Fairly Defined

d) Poorly Defined

Q4. How Much is the reference material given in syllabus draft is relevant to the modules?

a) Very will Relevant

b) Moderately Relevant

c) Fairly Relevant

d) Poorly Relevant

Q5. Are the number of references are available in the college library Sufficient?

a) Very well Sufficient

b) Moderately Sufficient

c) fairly Sufficient

d) Poorly Sufficient

Q6. Dose the design of syllabus enhance the knowledge of the subject ?

a) Very well Enhances

b) Moderately Enhances

c) Fairly Enhances

d) Poorly Enhances

Q7. What do you think about the overall progress of students through the syllabus taught?

a) Very Good

b) Good

c) Fair

d) Poor

Q.8. Suggestions for syllabus Modification, If any?

- 1.
- 2.
- 3.
- 4.

[Handwritten Signature]

Signature of Students



Saraswati Shinde Education Society
D.D.Shinde Sarkar College, Kolhapur
Students Feedback Forms

Name of the Student* *Renu Sambhaji Mandlik*

Course Name*

B.A

B.com

Year*

2021-2022

Mobile no (WhatsApp)* *9666176771*

Q1. Is the syllabus suitable to the course ?

a) Highly Relevant

b) Moderately Relevant

c) Fairly Relevant

d) Poorly Relevant

Q2. How Much syllabus structure and programme outcomes are relevant to each other ?

a) Highly Relevant

b) Moderately Relevant

c) Fairly Relevant

d) Poorly Relevant



Q3. How Much are the aims and objectives of the syllabus are well defined and clear ?

- a) Very well Defined
- b) Moderately Defined
- c) Fairly Defined
- d) Poorly Defined

Q4. How Much is the reference material given in syllabus draft is relevant to the modules?

- a) Very will Relevant
- b) Moderately Relevant
- c) Fairly Relevant
- d) Poorly Relevant

Q5. Are the number of references are available in the college library Sufficient?

- a) Very well Sufficient
- b) Moderately Sufficient
- c) fairly Sufficient
- d) Poorly Sufficient

Q6. Dose the design of syllabus enhance the knowledge of the subject ?

- a) Very well Enhances
- b) Moderately Enhances
- c) Fairly Enhances
- d) Poorly Enhances

Q7. What do you think about the overall progress of students through the syllabus taught?

- a) Very Good
- b) Good
- c) Fair
- d) Poor

Q.8. Suggestions for syllabus Modification, If any?

- 1.
- 2.
- 3.
- 4.

RS Mandlik

Signature of Students



Saraswati Shinde Education Society
D.D.Shinde Sarkar College, Kolhapur
Students Feedback Forms

Name of the Student* Abhinav Maruti Patil

Course Name*

B.A

B.com II

Year* 2022 - 2023

Mobile no (WhatsApp)*

9371951798

Q1. Is the syllabus suitable to the course ?

- a) Highly Relevant
- b) Moderately Relevant
- c) Fairly Relevant
- d) Poorly Relevant

Q2. How Much syllabus structure and programme outcomes are relevant to each other ?

- a) Highly Relevant
- b) Moderately Relevant
- c) Fairly Relevant
- d) Poorly Relevant



Q3. How Much are the aims and objectives of the syllabus are well defined and clear ?

a) Very well Defined

b) Moderately Defined

c) Fairly Defined

~~d) Poorly Defined~~

Q4. How Much is the reference material given in syllabus draft is relevant to the modules?

a) Very will Relevant

b) Moderately Relevant

c) Fairly Relevant

~~d) Poorly Relevant~~

Q5. Are the number of references are available in the college library Sufficient?

a) Very well Sufficient

b) Moderately Sufficient

c) fairly Sufficient

~~d) Poorly Sufficient~~

Q6. Dose the design of syllabus enhance the knowledge of the subject ?

a) Very well Enhances

b) Moderately Enhances

c) Fairly Enhances

~~d) Poorly Enhances~~

Q7. What do you think about the overall progress of students through the syllabus taught?

a) Very Good

b) Good

c) Fair

~~d) Poor~~

Q.8. Suggestions for syllabus Modification, If any?

✓ 1. No modification needed.

2.

3.

4.

Prithvi

Signature of Students

Yashu@ gmail.com



Saraswati Shinde Education Society
D.D.Shinde Sarkar College, Kolhapur

Students Feedback Forms

Name of the Student* Tase Sumit Surendra

Course Name*

B.A

B.com IIT

Year* 2022 - 2023

Mobile no (WhatsApp)* 9763647076

Q1. Is the syllabus suitable to the course ?

a) Highly Relevant

b) Moderately Relevant

c) Fairly Relevant

d) Poorly Relevant

Q2. How Much syllabus structure and programme outcomes are relevant to each other ?

a) Highly Relevant

b) Moderately Relevant

c) Fairly Relevant

d) Poorly Relevant



Q3. How Much are the aims and objectives of the syllabus are well defined and clear ?

a) Very well Defined

b) Moderately Defined

c) Fairly Defined

d) Poorly Defined

Q4. How Much is the reference material given in syllabus draft is relevant to the modules?

a) Very will Relevant

b) Moderately Relevant

c) Fairly Relevant

d) Poorly Relevant

Q5. Are the number of references are available in the college library Sufficient?

a) Very well Sufficient

b) Moderately Sufficient

c) fairly Sufficient

d) Poorly Sufficient

Q6. Dose the design of syllabus enhance the knowledge of the subject ?

a) Very well Enhances

b) Moderately Enhances

c) Fairly Enhances

d) Poorly Enhances

Q7. What do you think about the overall progress of students through the syllabus taught?

a) Very Good

b) Good

c) Fair

d) Poor

Q.8. Suggestions for syllabus Modification, If any?

1. No need of modification.

2.

3.

4.

~~Sumit~~

Signature of Students

Sumit tase 13@gmail.com

~~DD Shinde @gmail.com~~



Saraswati Shinde Education Society
D.D.Shinde Sarkar College, Kolhapur
Students Feedback Forms

Name of the Student* Katala Sangram Sanjay.

Course Name*

B.A

B.com - Part III

Year* 2022 - 23

Mobile no (WhatsApp)* - 3080010847

Q1. Is the syllabus suitable to the course ?

- a) Highly Relevant
 b) Moderately Relevant
c) Fairly Relevant
d) Poorly Relevant



Q2. How Much syllabus structure and programme outcomes are relevant to each other ?

- a) Highly Relevant
 b) Moderately Relevant
c) Fairly Relevant
d) Poorly Relevant

Q3. How Much are the aims and objectives of the syllabus are well defined and clear ?

- a) Very well Defined
- b) Moderately Defined
- c) Fairly Defined
- d) Poorly Defined

Q4. How Much is the reference material given in syllabus draft is relevant to the modules?

- a) Very will Relevant
- b) Moderately Relevant
- c) Fairly Relevant
- d) Poorly Relevant

Q5. Are the number of references are available in the college library Sufficient?

- a) Very well Sufficient
- b) Moderately Sufficient
- c) fairly Sufficient
- d) Poorly Sufficient

Q6. Dose the design of syllabus enhance the knowledge of the subject ?

- a) Very well Enhances
- b) Moderately Enhances
- c) Fairly Enhances
- d) Poorly Enhances

Q7. What do you think about the overall progress of students through the syllabus taught?

- a) Very Good
- b) Good
- c) Fair
- d) Poor

Q.8. Suggestions for syllabus Modification, If any?

1. Skill Based Course.

2.

3.

4.

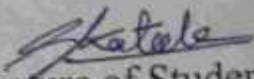
Signature of Students
sangkatale@gmail.com



Saraswati Shinde Education Society
D.D.Shinde Sarkar College, Kolhapur
Students Feedback Forms

Name of the Student* Mainkar Prathamesh Mureshwar.

Course Name*

B.A

B.com II

Year* 2022-23

Mobile no (WhatsApp)* 8983832555

Q1. Is the syllabus suitable to the course ?

a) Highly Relevant ✓

b) Moderately Relevant

c) Fairly Relevant

d) Poorly Relevant

Q2. How Much syllabus structure and programme outcomes are relevant to each other ?

a) Highly Relevant ✓

b) Moderately Relevant

c) Fairly Relevant

d) Poorly Relevant



Q3. How Much are the aims and objectives of the syllabus are well defined and clear ?

- a) Very well Defined
- b) Moderately Defined
- c) Fairly Defined
- d) Poorly Defined

Q4. How Much is the reference material given in syllabus draft is relevant to the modules?

- a) Very will Relevant
- b) Moderately Relevant
- c) Fairly Relevant
- d) Poorly Relevant

Q5. Are the number of references are available in the college library Sufficient?

- a) Very well Sufficient
- b) Moderately Sufficient
- c) fairly Sufficient
- d) Poorly Sufficient

Q6. Dose the design of syllabus enhance the knowledge of the subject ?

- a) Very well Enhances
- b) Moderately Enhances
- c) Fairly Enhances
- d) Poorly Enhances

Q7. What do you think about the overall progress of students through the syllabus taught?

- a) Very Good
- b) Good
- c) Fair
- d) Poor

Q.8. Suggestions for syllabus Modification, If any?

- 1.
- 2.
- 3.
- 4.

Prathamesh
Signature of Students
prathameshmuinkar@gmail.com.



Saraswati Shinde Education Society
D.D.Shinde Sarkar College, Kolhapur
Students Feedback Forms

Name of the Student* - Prathmesh Sanjay Jadhav.

Course Name*

B.A

B.com - II

Year* - 2022 - 23

Mobile no (WhatsApp)* 9890014533

Q1. Is the syllabus suitable to the course ?

- a) Highly Relevant
- b) Moderately Relevant
- c) Fairly Relevant
- d) Poorly Relevant

Q2. How Much syllabus structure and programme outcomes are relevant to each other ?

- a) Highly Relevant
- b) Moderately Relevant
- c) Fairly Relevant
- d) Poorly Relevant



Q3. How Much are the aims and objectives of the syllabus are well defined and clear ?

- a) Very well Defined
- b) Moderately Defined
- c) Fairly Defined
- d) Poorly Defined

Q4. How Much is the reference material given in syllabus draft is relevant to the modules?

- a) Very will Relevant
- b) Moderately Relevant
- c) Fairly Relevant
- d) Poorly Relevant

Q5. Are the number of references are available in the college library Sufficient?

- a) Very well Sufficient
- b) Moderately Sufficient
- c) fairly Sufficient
- d) Poorly Sufficient

Q6. Dose the design of syllabus enhance the knowledge of the subject ?

- a) Very well Enhances
- b) Moderately Enhances
- c) Fairly Enhances
- d) Poorly Enhances

Q7. What do you think about the overall progress of students through the syllabus taught?

- a) Very Good
- b) Good
- c) Fair
- d) Poor

Q.8. Suggestions for syllabus Modification, If any?

1. syllabus must have less theory and more practical.

2.

3.

4.

Prasad
Signature of Students

prasadhavo909@gmail.com



Saraswati Shinde Education Society
D.D.Shinde Sarkar College, Kolhapur
Students Feedback Forms

Name of the Student* SHRIVARDHAN .S . GHATGE

Course Name*

B.A

B.com -II

Year* 2022 - 23

Mobile no (WhatsApp)* 88 0550 6999

Q1. Is the syllabus suitable to the course ?

- a) Highly Relevant
- b) Moderately Relevant
- c) Fairly Relevant
- d) Poorly Relevant

Q2. How Much syllabus structure and programme outcomes are relevant to each other ?

- a) Highly Relevant
- b) Moderately Relevant
- c) Fairly Relevant
- d) Poorly Relevant



Q.8. Suggestions for syllabus Modification, If any?

1. show the use of syllabus in day-to-day tasks.
2. syllabus must have easily understandable examples.
- 3.
- 4.

Shruti Ghate

Signature of Students

shrutighate11@gmail.com.



Sarswati Shinde Education Society

D.D.Shinde Sarkar College, Kolhapur.

Teacher's Feedback Form (Year :2021-2022)

Name of the Teacher*

Swati vilas mane

Mobile no (WhatsApp) 8390051189

Email: sm89777@gmail.com

Courses Taught: (Put ✓ Mark)

✓ B.A-I/ ✓ B.A-II/ ✓ B.A-III / B.Com.I / B.Com.-II/B.Com-III

List of the Subjects Taught:

BA I - English compulsory
II - English optional
III English compulsory
P. VI - English poetry
VII - criticism



1. How much is the relevance of the syllabus which you have studied? (Put ✓ Mark)

- a) Very well relevance ✓
- b) Moderately relevance
- c) Fairly relevance
- d) Poorly relevance

2) Does the syllabus help the student to develop the soft skill, life skill and employability ? (Put \checkmark Mark)

- a) Highly helpful
- b) Moderately helpful
- c) Fairly helpful
- d) Poorly helpful

3) Are the classroom /Laboratory facilities adequately available?

- a) Very well adequate
- b) Moderately adequate
- c) Fairly adequate
- d) Poorly adequate

4) Do the faculties conduct period as per their time table?

- a) Conduct very well
- b) Conduct moderately
- c) Conduct fairly well
- d) Conduct poorly

5) Are the "books and References" relating to the syllabus available in the college library?

- a) Highly available
- b) Moderately available
- c) Fairly available
- d) Poorly available

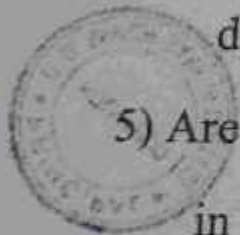

6. Does the syllabus promote "Experiential Learning" to the students?

- a) Very well promote
- b) Moderately Promote
- c) Fairly Promote ✓
- d) Poorly Promote

7. Is there any suggestions for syllabus modification?

content of syllabus should be modified as in such way that it will be helpful to develop personality of student. It should be helpful student to handle stress and tension. There should be spiritual knowledge in content of syllabus. more activities, field works, projects should be included in syllabus.



Signature of the Teacher

Name: Swati mare

Designation: Asst. Prof



Sarswati Shinde Education Society

D.D.Shinde Sarkar College, Kolhapur.

Teacher's Feedback Form (Year :2021-2022)

Name of the Teacher* *Dr R. G. Korabur*

Mobile no (WhatsApp) *9423860283*
Email:

Courses Taught: (Put \checkmark Mark)

~~B.A-I/ B.A-II/ B.A-III /B.Com.I / B.Com.-II/B.Com-III~~

List of the Subjects Taught:

Micro Economics
Macro Economics
International Economics
Cooperative Development

1. How much is the relevance of the syllabus which you have studied? (Put \checkmark Mark)

- a) Very well relevance
- b) Moderately relevance
- c) Fairly relevance
- d) Poorly relevance



2) Does the syllabus help the student to develop the soft skill, life skill and employability ? (Put \sqrt Mark)

- a) Highly helpful
- b) Moderately helpful
- c) Fairly helpful
- d) Poorly helpful

3) Are the classroom /Laboratory facilities adequately available?

- a) Very well adequate
- b) Moderately adequate
- c) Fairly adequate
- d) Poorly adequate

4) Do the faculties conduct period as per their time table?

- a) Conduct very well
- b) Conduct moderately
- c) Conduct fairly well
- d) Conduct poorly

5) Are the "books and References" relating to the syllabus available

in the college library?

- a) Highly available
- b) Moderately available
- c) Fairly available
- d) Poorly available

6. Does the syllabus promote "Experiential Learning" to the students?

- a) Very well promote
- b) Moderately Promote
- c) Fairly Promote
- d) Poorly Promote

7. Is there any suggestions for syllabus modification?



Signature of the Teacher

Name: Dr. R. G. K. K. K.

Designation: Associate
Professor.

Sarswati Shinde Education Society

D.D.Shinde Sarkar College, Kolhapur.

Teacher's Feedback Form (Year :2021-2022)

Name of the Teacher*

Mobile no (WhatsApp) 7507299108

Email: bnpatiljan17@gmail.com

Courses Taught: (Put Mark)

B.A-I/ B.A-II/ B.A-III /B.Com.I / B.Com.-II/B.Com-III

List of the Subjects Taught:

Indian Economy

Banking & financial institutions

Micro-economics

Economics of Devel. & Planning

1. How much is the relevance of the syllabus which you have studied? (Put Mark)

- a) Very well relevance
- b) Moderately relevance
- c) Fairly relevance
- d) Poorly relevance



2) Does the syllabus help the student to develop the soft skill, life skill and employability ? (Put \checkmark Mark)

- a) Highly helpful
- b) Moderately helpful
- c) Fairly helpful
- d) Poorly helpful

3) Are the classroom /Laboratory facilities adequately available?

- a) Very well adequate
- b) Moderately adequate
- c) Fairly adequate
- d) Poorly adequate

4) Do the faculties conduct period as per their time table?

- a) Conduct very well
- b) Conduct moderately
- c) Conduct fairly well
- d) Conduct poorly

5) Are the "books and References" relating to the syllabus available in the college library?

- a) Highly available
- b) Moderately available
- c) Fairly available
- d) Poorly available



6. Does the syllabus promote "Experiential Learning" to the students?

- a) Very well promote
- b) Moderately Promote
- c) Fairly Promote
- ✓ d) Poorly Promote

7. Is there any suggestions for syllabus modification?

- ✗ Structural changes in the economy after 1991 are not reflected in the syllabus. Therefore need to include these changes eg digital economy.
- ✓ Toughness level needs to be upgraded
- ✓ Basic statistics & mathematics paper should be part of BA Economics curriculum.

Signature of the Teacher

Name: B. N. Bhat

Designation: Asso. Professor



Sarswati Shinde Education Society

D.D.Shinde Sarkar College, Kolhapur.

Teacher's Feedback Form (Year :2021-2022)

Name of the Teacher* S. P. Kulkarni

Mobile no (WhatsApp) 7745032595

Email: shripaku@gmail.com

Courses Taught: (Put \checkmark Mark)

B.A-I/ B.A-II/ B.A-III / B.Com.I / B.Com.-II/B.Com-III

List of the Subjects Taught:

management
marketing
Coop. Tel.

1. How much is the relevance of the syllabus which you have studied? (Put \checkmark Mark)

- a) Very well relevance
- b) Moderately relevance
- c) Fairly relevance
- d) Poorly relevance



2) Does the syllabus help the student to develop the soft skill, life skill and employability ? (Put \checkmark Mark)

- a) Highly helpful
- b) Moderately helpful
- c) Fairly helpful
- d) Poorly helpful

3) Are the classroom /Laboratory facilities adequately available?

- a) Very well adequate
- b) Moderately adequate
- c) Fairly adequate
- d) Poorly adequate

4) Do the faculties conduct period as per their time table?

- a) Conduct very well
- b) Conduct moderately
- c) Conduct fairly well
- d) Conduct poorly

5) Are the "books and References" relating to the syllabus available in the college library?

- a) Highly available
- b) Moderately available
- c) Fairly available
- d) Poorly available

6. Does the syllabus promote "Experiential Learning" to the students?

a) Very well promote

b) Moderately Promote

c) Fairly Promote

d) Poorly Promote

7. Is there any suggestions for syllabus modification?



Signature of the Teacher

Name: S. P. Kulkarni

Designation: Asso. Prof

Sarswati Shinde Education Society

D.D.Shinde Sarkar College, Kolhapur.

Teacher's Feedback Form (Year :2021-2022)

Name of the Teacher* Dr. (Mrs) Vaishali Abhijit Sranng

Mobile no (WhatsApp) 9960724203

Email: drvaishalisranng@gmail.com

Courses Taught: (Put \checkmark Mark)

\checkmark B.A-I/ \checkmark B.A-II/ \checkmark B.A-III / B.Com.I / B.Com.-II/B.Com-III

List of the Subjects Taught:

B.A-I - Paper-I & II.

B.A-II - Paper-IV & V

B.A-III - Paper-VI, & VII

1. How much is the relevance of the syllabus which you have studied? (Put \checkmark Mark)

- a) Very well relevance
 b) Moderately relevance
 c) Fairly relevance
 d) Poorly relevance



2) Does the syllabus help the student to develop the soft skill, life skill and employability ? (Put \checkmark Mark)

- a) Highly helpful
- b) Moderately helpful
- c) Fairly helpful
- d) Poorly helpful

3) Are the classroom /Laboratory facilities adequately available?

- a) Very well adequate
- b) Moderately adequate
- c) Fairly adequate
- d) Poorly adequate

4) Do the faculties conduct period as per their time table?

- a) Conduct very well
- b) Conduct moderately
- c) Conduct fairly well
- d) Conduct poorly

5) Are the "books and References" relating to the syllabus available in the college library?

- a) Highly available
- b) Moderately available
- c) Fairly available
- d) Poorly available

6. Dose the syllabus promotes "Experiential Learning" to the students?

- a) Very well promote
- b) Moderately Promote
- c) Fairly Promote
- d) Poorly Promote

7. Is there any suggestions for syllabus modification?

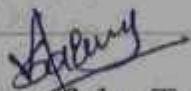

Signature of the Teacher

Name: Dr. (Mrs) V. A. Sarda

Designation: Assistant Professor.

Sarswati Shinde Education Society

D.D.Shinde Sarkar College, Kolhapur.

Teacher's Feedback Form (Year :2021-2022)

Name of the Teacher* Dr. Pradeep Ramchandra Pawar

Mobile no (WhatsApp) 9284745831
Email: pradeep.pawar100@gmail.com

Courses Taught: (Put \checkmark Mark)

B.A-I/ B.A-II/ B.A-III / B.Com.I / B.Com.-II/ B.Com-III

List of the Subjects Taught:

~~Basic~~ Understanding psychology (B.A-I) (paper I) (sem I)
Basic principles of psychology (B.A-I) (paper II) (sem II)
~~Modern~~ social psychology (B.A-II) (paper III) (sem III)
Psychology for living (B.A-II) (paper IV) (sem III)
Modern social psychology (B.A-II) (paper V) (sem IV)
Applied psychology (B.A-II) (paper VI) (sem IV)

1. How much is the relevance of the syllabus which you have studied? (Put \checkmark Mark)

- a) Very well relevance
 b) Moderately relevance
 c) Fairly relevance
 d) Poorly relevance



2) Does the syllabus help the student to develop the soft skill, life skill and employability ? (Put \checkmark Mark)

- a) Highly helpful
- b) Moderately helpful
- c) Fairly helpful
- d) Poorly helpful

3) Are the classroom /Laboratory facilities adequately available?

- a) Very well adequate
- b) Moderately adequate
- c) Fairly adequate
- d) Poorly adequate

4) Do the faculties conduct period as per their time table?

- a) Conduct very well
- b) Conduct moderately
- c) Conduct fairly well
- d) Conduct poorly

5) Are the "books and References" relating to the syllabus available in the college library?

- a) Highly available
- b) Moderately available
- c) Fairly available
- d) Poorly available

6. Does the syllabus promote "Experiential Learning" to the students?

- a) Very well promote
- b) Moderately Promote
- c) Fairly Promote
- d) Poorly Promote

7. Is there any suggestions for syllabus modification?



Signature of the Teacher

Name: Dr. P. R. Pawar

Designation: Associate Professor

16

Saraswati Shinde Education Society
D.D.Shinde Sarkar College, Kolhapur
Feedback Forms from Teachers

Name of the Teacher* miss Swati Vilas Mane

Name of the Course *

Year 2023-24

B.A - I, II, III

B.com —

Subjects * English (Compulsory)
English (Optional)
English (Special)
Paper - VII, VIII

1. Are the classroom /Laboratory facilities adequately available?

- a) Very well adequate
- b) Moderately adequate ✓
- c) Fairly adequate
- d) Poorly adequate

2. Do the faculties conduct period as per their time table?

- a) Conduct very well ✓
- b) Conduct moderately
- c) Conduct fairly well
- d) Conduct poorly



3. Are the "books and References" relating to the syllabus available in the college library?

- a) Highly available
- b) Moderately available
- c) Fairly available ✓
- d) Poorly available

4. Dose the syllabus promote "Experiential Learning" to the students?

- a) Very well promote
- b) Moderately Promote
- c) Fairly Promote ✓
- d) Poorly Promote

5. Is there any suggestions for syllabus modification?

Your Suggestions



A handwritten signature in black ink, appearing to be "P. J. J."

Signature of Teacher

Saraswati Shinde Education Society
D.D.Shinde Sarkar College, Kolhapur

Feedback of Employer

Name: Dr. Pradeep Ramchandra Pawar

Mobile no (WhatsApp) 9284745831

Email: pradeep.pawar1000@gmail.com

1. How much is the relevance of the syllabus which you have studied?

- a) Very well relevance
- b) Moderately relevance
- c) Fairly relevance
- d) Poorly relevance

2. Does the syllabus help the student to develop the soft skill, life skill and employability?

- a) Highly helpful
- b) Moderately helpful
- c) Fairly helpful
- d) Poorly helpful

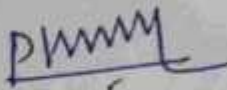
Signature of Employer



Saraswati Shinde Education Society
D.D.Shinde Sarkar College, Kolhapur
Feedback of Employer

Name: Pnn. Dr. B.D. Gingsavi

Mobile no (WhatsApp) 9766049917

Email: balwantgiri09@gmail.com

1. How much is the relevance of the syllabus which you have studied?

- a) Very well relevance
- b) Moderately relevance
- c) Fairly relevance
- d) Poorly relevance

2. Does the syllabus help the student to develop the soft skill, life skill and employability?

- a) Highly helpful
- b) Moderately helpful
- c) Fairly helpful
- d) Poorly helpful



Signature of Employer

[Handwritten Signature]
2/9/2023



Saraswati Shinde Education Society's
D. D. Shinde Sarkar College, Kolhapur

Near Mahalaxmi Temple, Kolhapur - 416 012

(Affiliated to Shivaji University, Kolhapur.)

(NAAC Re-accredited Grade 'B')

Phone No. : (0231) 2542185 Resi. : 2528792

Web Site : www.ddsscollegekop.in

Email : ddsscollege@yahoo.co.in



Shri.D.N.Desai
I/c Principal
M.A., M. P.Ed.



Dr. Abasabeb Shinde
M. A., Ph. D.

Founder President

No. DDS/ /2021-22

Date:

ALUMNI FEEDBACK ON SYLLABUS (2020-2021)

1. Name of Alumni : *Ld. Cdt Desai Anirudha suhas*

2. Course Completed :

3. Mobile No : *9172670116* Email: *desaianu80@gmail.com*

Note : Tick mark (✓) any one field as per your preference

No.	Question	1 Excellent	2 Good	3 Fair	4 Poor
1	Do You think that the syllabus which you have studied gives you relevant knowledge of the subject ?		✓		
3	Dose your syllabus provide sufficient options to learn vaired skills?		✓		
4	Dose your syllabus create base for your further higher education?	✓			
5	Dose your syllabus enable you to get employment in varied sectors?			✓	
6	Do you think that the syllabus which you have studied builds the ability to solve the day to day problems?	✓			
7	How do you rate the syllabus /course that you have learnt in relation to your current job ?		✓		

*Any suggestions on syllabus:



[Signature]
Alumni signature

Q8. Suggestions for syllabus modification, if any?*

Department	Action taken	
English	<ul style="list-style-type: none"> • Provide more attention on the activities relevant to curriculum. • Organize Students Faculty Exchange Programmes. • Provide more attention on slow learners. • Promote the faculty to adopt more appropriate teaching learning methods. • Arrange various competitions to enlighten the knowledge of the students. • Promote the students to participate in curricular, extension and outreach activity. • Promote the students I research works. • Guide and counsel the students regarding career related issues. • Provide library facilities to alumni with the fixed policy. • Provide sophisticated facilities such as ICT based classrooms, washrooms and water facilities on each floor of building. • Arrange soft skill programmes for the development of students. • Improvement in practical works and facilities of well developed laboratories. • Arrange health check-up programmes. • Arrange the programmes relevant to girl students such as Good touch, Bad touch. 	
Political science		
History		
Sociology		
Economics		
Commerce		



Saraswati Shinde Education Society's
D. D. Shinde Sarkar College, Kolhapur

Near Mahalaxmi Temple, Kolhapur - 416 012

(Affiliated to Shivaji University, Kolhapur.)

(NAAC Re-accredited Grade 'B')

Phone No. : (0231) 2542185 Resi. : 2528792

Web Site : www.ddsscollegekop.in

Email : ddsscollege@yahoo.co.in



Shri.D.N.Desai
I/c Principal
M.A., M. P.Ed.



Dr. Abasaheb Shinde
M. A., Ph. D.

Founder President

No. DDS/ /2021-22

Date:

ALUMNI FEEDBACK ON SYLLABUS (2020-2021)

1. Name of Alumni : Cdt. Cptn. Karande Soham Dilip

2. Course Completed :

3. Mobile No : 9370619547 Email: somyakarande07@gmail.com

Note : Tick mark(✓) any one field as per your preference

No.	Question	1 Excellent	2 Good	3 Fair	4 Poor
1	Do You think that the syllabus which you have studied gives you relevant knowledge of the subject ?	✓			
3	Dose your syllabus provide sufficient options to learn vaired skills?		✓		
4	Dose your syllabus create base for your further higher education?		✓		
5	Dose your syllabus enable you to get employment in varied sectors?	✓			
6	Do you think that the syllabus which you have studied builds the ability to solve the day to day problems?	✓			
7	How do you rate the syllabus /course that you have learnt in relation to your current job ?		✓		

*Any suggestions on syllabus:

Soham
Alumni signature



Saraswati Shinde Education Society's
D. D. Shinde Sarkar College, Kolhapur

Near Mahalaxmi Temple, Kolhapur – 416 012

(Affiliated to Shivaji University, Kolhapur.)

(NAAC Re-accredited Grade 'B')

Phone No. : (0231) 2542185 Resi. : 2528792

Web Site : www.ddsscollegekop.in

Email : ddsscollege@yahoo.co.in



Shri.D.N.Desai

I/c Principal

M.A., M. P.Ed.



Dr. Abasaheb Shinde
M. A., Ph. D.

Founder President

No. DDS/ /2021-22

Date:

ALUMNI FEEDBACK ON SYLLABUS (2020-2021)

1. Name of Alumni : *Ld. Cdt. Mane Yuvraj Milind*

2. Course Completed :

3. Mobile No : *9325897715* Email: *ymane7090@gmail.com*

Note : Tick mark(✓) any one field as per your preference

No.	Question	1 Excellent	2 Good	3 Fair	4 Poor
1	Do You think that the syllabus which you have studied gives you relevant knowledge of the subject ?				
3	Dose your syllabus provide sufficient options to learn varied skills?			✓	
4	Dose your syllabus create base for your further higher education?		✓		
5	Dose your syllabus enable you to get employment in varied sectors?			✓	
6	Do you think that the syllabus which you have studied builds the ability to solve the day to day problems?			✓	
7	How do you rate the syllabus /course that you have learnt in relation to your current job ?	✓			

*Any suggestions on syllabus:

[Signature]
Alumni signature

Saraswati Shinde Education Society's
D. D. Shinde Sarkar College, Kolhapur

Near Mahalaxmi Temple, Kolhapur - 416 012

(Affiliated to Shivaji University, Kolhapur.)

(NAAC Re-accredited Grade 'B')

Phone No. : (0231) 2542185 Resi. : 2528792

Web Site : www.ddsscollegekop.in

Email : ddsscollege@yahoo.co.in

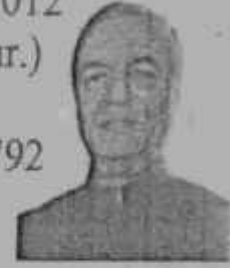

Dr. Abasaheb Shinde
M. A., Ph. D.

Founder President



Shri. D. N. Desai
I/c Principal
M.A., M. P. Ed.

No. DDS/ /2021-22

Date:

ALUMNI FEEDBACK ON SYLLABUS (2020-2021)

1. Name of Alumni : cdt. Patil Sagar Balwant

2. Course Compelted :

3. Mobile No : 7028578276 Email: sp873202@gmail.com

Note : Tick mark(✓) any one field as per your preference

No.	Question	1 Excellent	2 Good	3 Fair	4 Poor
1	Do You think that the syllabus which you have studied gives you relevant knowledge of the subject ?	✓			
3	Dose your syllabus provide sufficient options to learn vaired skills?		✓		
4	Dose your syllabus create base for your further higher education?			✓	
5	Dose your syllabus enable you to get employment in varied sectors?	✓			
6	Do you think that the syllabus which you have studied builds the ability to solve the day to day problems?	✓			
7	How do you rate the syllabus /course that you have learnt in relation to your current job ?			✓	

*Any suggestions on syllabus:

Alumni signature

Saraswati Shinde Education Society's

D. D. Shinde Sarkar College, Kolhapur

Near Mahalaxmi Temple, Kolhapur - 416 012

(Affiliated to Shivaji University, Kolhapur.)

(NAAC Re-accredited Grade 'B')

Phone No. : (0231) 2542185 Resi. : 2528792

Web Site : www.ddsscollegekop.in

Email : ddsscollege@yahoo.co.in



Dr. Abasaheb Shinde
M. A., Ph. D.

Founder President



Shri. D. N. Desai
I/c Principal
M.A., M. P. Ed.

No. DDS/ /2021-22

Date:

ALUMNI FEEDBACK ON SYLLABUS (2020-2021)

1. Name of Alumni : *cdt. Barki Mallava Shankar.*

2. Course Completed :

3. Mobile No : *9834848173* Email: *mallavabaraki2000@gmail.com.*

Note : Tick mark (✓) any one field as per your preference

No.	Question	1 Excellent	2 Good	3 Fair	4 Poor
1	Do You think that the syllabus which you have studied gives you relevant knowledge of the subject ?	✓			
3	Dose your syllabus provide sufficient options to learn vaired skills?		✓		
4	Dose your syllabus create base for your further higher education?		✓		
5	Dose your syllabus enable you to get employment in varied sectors?		✓		
6	Do you think that the syllabus which you have studied builds the ability to solve the day to day problems?	✓			
7	How do you rate the syllabus /course that you have learnt in relation to your current job ?		✓		

*Any suggestions on syllabus:

Alumni signature