



D. D. Shinde Sarkar College, Kolhapur

Near Mahalaxmi Temple, Kolhapur – 416 012

(Affiliated to Shivaji University, Kolhapur.)

(NAAC Re-accredited Grade 'B')

Phone No.: (0231) 2542185 Resi.: 2528792 / Mob. 9834541112

Web Site: www.ddsscollegkop.com

Email: ddsscollege@yahoo.co.in



Dr. B. B. Girigosavi

Principal M. Com., M.Phil., Ph.D., D.I.T.

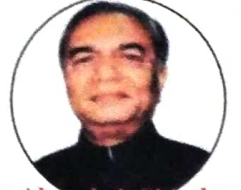

Principal Dr. Abasaheb Shinde

Founder President M. A., Ph.D

1.4.1(1) Feedback analysis report submitted to appropriate bodies is attached herewith :



| | | | | |
|---|------------------------|-------------------------|----------------------|----------------------|
| Q.1 Is the syllabus suitable to the Course? | 1.Highly Relavant | 2. Moderatly Relavant | 3. Fairly Relavant | 4. Poorly Relavant |
| Q.2. Howmuch syllabus structure and programme out come are relevant to each other? | 1.Highly Relavant | 2. Moderatly Relavant | 3. Fairly Relavant | 4. Poorly Relavant |
| Q.3. Howmuch are the aims and objectives of the syllabus are well defined and clear? | 1.Very well defined | 2. Moderatly Defined | 3. Fairly Defined | 4. Poorly defined |
| Q.4. How much is the reference material given in syllabus draft is relevant to the modules? | 1.Very well relevant | 2. Moderatly Relavant | 3. Fairly Relavant | 4. Poorly Relavant |
| Q.5. Are the number of references available in the college library Sufficient ? | 1.Very well Sufficient | 2. Moderatly Sufficient | 3. Fairly Sufficient | 4. Poorly Sufficient |
| Q.6. Does the design of syllabus Enhance the knwolege of the subject ? | 1.Very well Enhance | 2. Moderatly Enhance | 3. Fairly Enhance | 4. Poorly Enhance |
| Q.7. What do you think about the overall progress of sudents through the syllabus ? | 1.Very Good | 2. Good | 3. Fair | 4. Poor |

Q.1 Is the syllabus suitable to the Course?
1.Highly Relavant 2. Moderatly Relavant 3. Fairly Relavant 4. Poorly Relavant

■ 1 ■ 2 ■ 3 ■ 4

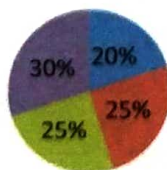

| a | b | c | d |
|---|---|----|----|
| | 4 | 5 | 5 |
| | 6 | | |
| 0 | 5 | 5 | 10 |
| | | | |
| 5 | 4 | 7 | 4 |
| | | | |
| 1 | 6 | 6 | 7 |
| | | | |
| 4 | 5 | 8 | 3 |
| | | | |
| 2 | 4 | 10 | 4 |

Q.2. Howmuch syllabus structure and programme out come are relevant to each other? 1.Highly Relavant 2. Moderatly Relavant 3. Fairly Relavant 4. Poorly Relavant

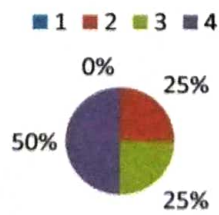

Q.3. How much are the aims and objectives of the syllabus are well defined and clear? 1. Very well defined 2. Moderately Defined 3. Fairly Defined 4. Poorly defined

■ 1 ■ 2 ■ 3 ■ 4

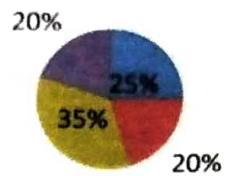

Q.4. How much is the reference material given in syllabus draft is relevant to the modules?

1. Very well relevant 2. Moderatly Relavant 3. Fairly Relavnt 4. Poorly Relavant

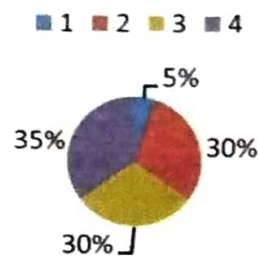

Q.5. Are the number of references available in the college library Sufficient ? 1. Very well Sufficient 2. Moderately Sufficient 3. Fairly Sufficient 4. Poorly Sufficient

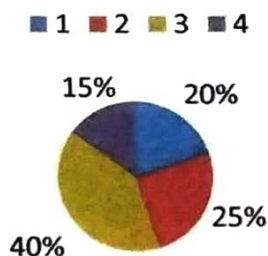

Q.6. Does the design of syllabus Enhance the knowledge of the subject ? 1.Very well Enhance 2. Moderatly Enhance 3. Fairly Enhance 4. Poorly Enhance

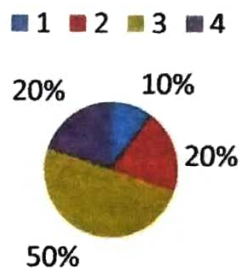

Q.7. What do you think about the overall progress of students through the syllabus ?
1. Very Good 2. Good 3. Fair 4. Poor

■ 1 ■ 2 ■ 3 ■ 4

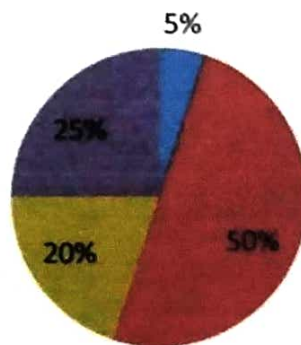

Saraswati Shinde Education Society
D.D.Shinde Sarkar College, Kolhapur
Students Feedback Forms

Name of the Student*

Patil Manasi Nivas

Course Name*

B.A

B.com -

Year* 2022 - 2023

Mobile no (WhatsApp)* 87 67 60 8182

Q1.Is the syllabus suitable to the course ?

- a) Highly Relevant
- b) Moderately Relevant
- c) Fairly Relevant
- d) Poorly Relevant

Q2.How Much syllabus structure and programme outcomes are relevant to each other ?

- a) Highly Relevant
- b) Moderately Relevant
- c) Fairly Relevant
- d) Poorly Relevant

Q3. How Much are the aims and objectives of the syllabus are well defined and clear ?

- a) Very well Defined
- b) Moderately Defined
- c) Fairly Defined
- d) Poorly Defined

Q4. How Much is the reference material given in syllabus draft is relevant to the modules?

- a) Very will Relevant
- b) Moderately Relevant
- c) Fairly Relevant
- d) Poorly Relevant

Q5. Are the number of references are available in the college library Sufficient?

- a) Very well Sufficient
- b) Moderately Sufficient
- c) fairly Sufficient
- d) Poorly Sufficient

Q6. Dose the design of syllabus enhance the knowledge of the subject ?

- a) Very well Enhances
- b) Moderately Enhances
- c) Fairly Enhances
- d) Poorly Enhances

Q7. What do you think about the overall progress of students through the syllabus taught?

- a) Very Good
- b) Good
- c) Fair
- d) Poor

Q.8. Suggestions for syllabus Modification, If any? -

1. Add practical knowledge
- 2.
- 3.
- 4.



Signature of Students

A handwritten signature in blue ink, appearing to read 'Manasipati'.

manasipati18182@gmail.com



Sarswati Shinde Education Society

D.D. Shinde Sarkar College, Kolhapur.

Teacher's Feedback Form (Year: 2021-2022)

Name of the Teacher* *Dr. Anvita Sanyir Kanegankar*

Mobile no (WhatsApp) *9730193893*

Email: *dranvitaask@gmail.com*

Courses Taught: (Put ✓ Mark)

B.A-I/ B.A-II/ B.A-III / B.Com.I / B.Com.-II/B.Com-III

List of the Subjects Taught:

B.A-I - P.1 - Introduction to Political science

P.2 - Indian Constitution

B.A-II - P.4 - Indian Political Thought I

P.6 - Indian Political Thought II

IDs - Public Administration → P. I

Public Administration → P. III

B.A-III - P. 11 → Western Political Thought - I

P. 12 → Western Political Thought - II

1. How much is the relevance of the syllabus which you have studied? (Put ✓ Mark)

- a) Very well relevance
- b) Moderately relevance
- c) Fairly relevance
- d) Poorly relevance

2) Does the syllabus help the student to develop the soft skill, life skill and employability ? (Put ✓ Mark)

- a) Highly helpful
- b) Moderately helpful
- c) Fairly helpful
- d) Poorly helpful

3) Are the classroom /Laboratory facilities adequately available?

- a) Very well adequate
- b) Moderately adequate
- c) Fairly adequate
- d) Poorly adequate

4) Do the faculties conduct period as per their time table?

- a) Conduct very well
- b) Conduct moderately
- c) Conduct fairly well
- d) Conduct poorly

5) Are the "books and References" relating to the syllabus available in the college library?

- a) Highly available
- b) Moderately available
- c) Fairly available
- d) Poorly available

6. Dose the syllabus promotes "Experiential Learning" to the students?

a) Very well promote

b) Moderately Promote

c) Fairly Promote

d) Poorly Promote

7. Is there any suggestions for syllabus modification?

Yes, Syllabus must be thought-provoking and also the level of difficulty must be raised



Signature of the Teacher *A. Kanegaonkar*

Name: *Dr. Anita S. Kanegaonkar*

Designation: *Associate Professor*

Saraswati Shinde Education Society
D.D.Shinde Sarkar College, Kolhapur

Feedback of Employer

Name: Dr. Pradeep Ramchandra Pawar

Mobile no (WhatsApp) 9284745833

Email: pradeep.pawar1000
@g-mail.com

1. How much is the relevance of the syllabus which you have studied?

- a) Very well relevance
- b) Moderately relevance
- c) Fairly relevance
- d) Poorly relevance

2. Does the syllabus help the student to develop the soft skill, life skill and employability?

- a) Highly helpful
- b) Moderately helpful
- c) Fairly helpful
- d) Poorly helpful

1/c Principal

Signature of Employer

SEP. 2022 TO MAY 2023



Saraswati Shinde Education Society's
D. D. Shinde Sarkar College, Kolhapur



Shri.D.N.Desai
I/c Principal
M.A., M. P.Ed.

Near Mahalaxmi Temple, Kolhapur - 416 012
(Affiliated to Shivaji University, Kolhapur.)
(NAAC Re-accredited Grade 'B')
Phone No. : (0231) 2542185 Resi. : 2528792

Web Site : www.ddsscollegekop.in
Email : ddsscollege@yahoo.co.in

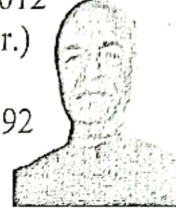

Dr. Abasaheb Shinde
M. A., Ph. D.

Founder President

No. DDS/ /2021-22

Date: 2022 - 2023

ALUMNI FEEDBACK ON SYLLABUS (2020-2021)

1. Name of Alumni : Cdt Kundale Vaibhav Dilip.

2. Course Completed :

3. Mobile No : 8411820889 Email: vdkandale@gmail.com

Note : Tick mark (✓) any one field as per your preference

| No. | Question | 1 Excellent | 2 Good | 3 Fair | 4 Poor |
|-----|--|----------------|-----------|-----------|-----------|
| 1 | Do You think that the syllabus which you have studied gives you relevant knowledge of the subject ? | ✓ | | | |
| 3 | Dose your syllabus provide sufficient options to learn vaired skills? | ✓ | | | |
| 4 | Dose your syllabus create base for your further higher education? | ✓ | ✓ | | |
| 5 | Dose your syllabus enable you to get employment in varied sectors? | | ✓ | | |
| 6 | Do you think that the syllabus which you have studied builds the ability to solve the day to day problems? | ✓ | | | |
| 7 | How do you rate the syllabus /course that you have learnt in relation to your current job ? | | ✓ | | |

*Any suggestions on syllabus:

KVDilip
Alumni signature



Q8. Suggestions for syllabus modification, if any?*

| Department | Action taken |
|-------------------|--|
| English | <ul style="list-style-type: none"> • Provide more attention on the activities relevant to curriculum. • Organize Students Faculty Exchange Programmes. • Provide more attention on slow learners. • Promote the faculty to adopt more appropriate teaching learning methods. • Arrange various competitions to enlighten the knowledge of the students. • Promote the students to participate in curricular, extension and outreach activity. • Promote the students I research works. • Guide and counsel the students regarding career related issues. • Provide library facilities to alumni with the fixed policy. • Provide sophisticated facilities such as ICT based classrooms, washrooms and water facilities on each floor of building. • Arrange soft skill programmes for the development of students. • Improvement in practical works and facilities of well developed laboratories. • Arrange health check-up programmes. • Arrange the programmes relevant to girl students such as Good touch, Bad touch. |
| Political science | |
| History | |
| Sociology | |
| Economics | |
| Commerce | |





D. D. Shinde Sarkar College, Kolhapur

Near Mahalaxmi Temple, Kolhapur – 416 012

(Affiliated to Shivaji University, Kolhapur.)

(NAAC Re-accredited Grade 'B')

Phone No.: (0231) 2542185 Resi.: 2528792 / Mob. 9834541112

Web Site: www.ddsscollegkop.com

Email: ddsscollege@yahoo.co.in



Dr. B. D. Girigosavi

Principal M. Com., M.Phil., Ph.D, D.I.T.



Principal Dr. Abasaheb Shinde

Founder President M. A., Ph.D

1.4.1(3) Action taken report on the feedback analysis:

The feedback forms are collected, analysed and submitted to the appropriate bodies for the further action.

