



D. D. Shinde Sarkar College, Kolhapur

Near Mahalaxmi Temple, Kolhapur – 416 012

(Affiliated to Shivaji University, Kolhapur.)

(NAAC Re-accredited Grade 'B')

Phone No.: (0231) 2542185 Resi.: 2528792 / Mob. 9834541112

Web Site: www.ddsscollegekop.com

Email : ddsscollege@yahoo.co.in



Dr. B. D. Girigosavi

Principal M. Com., M.Phil., Ph.D, D.I.T.

Principal Dr. Abasaheb Shinde

Founder President M. A., Ph.D

3. Research, Innovations and Extension

3.2 Innovation Ecosystem

3.2.1: Institution has created an ecosystem for innovations, Indian Knowledge System (IKS), including awareness about IPR, establishment of IPR cell, Incubation centre and other initiatives for the creation and transfer of knowledge/technology and the outcomes of the same are evident



Dr.B.D.Girigosavi
PRINCIPAL
D.D.Shinde Sarkar College,
KOLHAPUR.



D. D. Shinde Sarkar College, Kolhapur

Near Mahalaxmi Temple, Kolhapur – 416 012

(Affiliated to Shivaji University, Kolhapur.)

(NAAC Re-accredited Grade 'B')

Phone No.: (0231) 2542185 Resl.: 2528792 / Mob. 9834541112

Web Site: www.ddsscollegekop.com

Email : ddsscollege@yahoo.co.in



Dr. B. D. Girigosavi
Principal M. Com, M.Phil, Ph.D, D.T.T.

Principal Dr. Abasaheb Shinde
Founder President M. A., Ph.D

3.5.1 Summary of the functional MOUs

From 2018-19 to 2022-23 around 10 MOUs have been registered with various stakeholders. Among them following MOUs are functioning till today.

Sr. No.	Name of the MoU / linkage	Name of the institution / industry with whom the MoU / linkage is made, with contact details	Year of signing MoU / linkage
1	D. D. Shinde Sarkar College- Concerning 'Skill Development training to the students'	K.S.Click Education Society, Uchgaon, Kolhapur	1st July 2016 to 30th June 2021
2	D. D. Shinde Sarkar College- Concerning 'Counciling and Guidance centre for the students'	Swastik Hospital, Kolhapur	1st July 2016 to 30th June 2021
3	Dept. of Library and Information Science	Karveer Nagar Vachanalay, Kolhapur	1st November, 2016
4	Department of Library- Regarding Inter-library Loan scheme - Linkage	Shri Shahaji Chhatrapati Mahavidhyala , Kolhapur	27/10/2017 (Forever)
5	Department of Economics	New college, Kolhapur	17th September, 2018 to 16th September 2023
6	Department of NSS	Shri Shahaji Chhatrapati Mahavidhyala and Mahaveer College, Kolhapur	29th July, 2019
7	Dept. of Library and Information Science	Rajarshi Chh. Shahu College, Kolhapur	5th September 2020 to 4th September 2025
8	D. D. Shinde Sarkar College	Shivaji University College Librarian Association (SUCLA)	7th October 2022 to 6th October 2027
9	D. D. Shinde Sarkar College	Nokari Mahamandal, , Kolhapur	15th November, 2022 to 14th November 2023
10	D. D. Shinde Sarkar College -To Create a culture of research in Business.	Siddham Innovation and business icubation center, Kolhapur	13th February, 2023 to 12th Feb. 2026

Functional MOUs



Workshop on AI



Webinar - 2021

Topic - Impact of Social Media on Society
Date - 1/07/2021



Prof. Dr. Jagan Karade
Head, Department of Sociology,
Shivaji University, Kolhapur

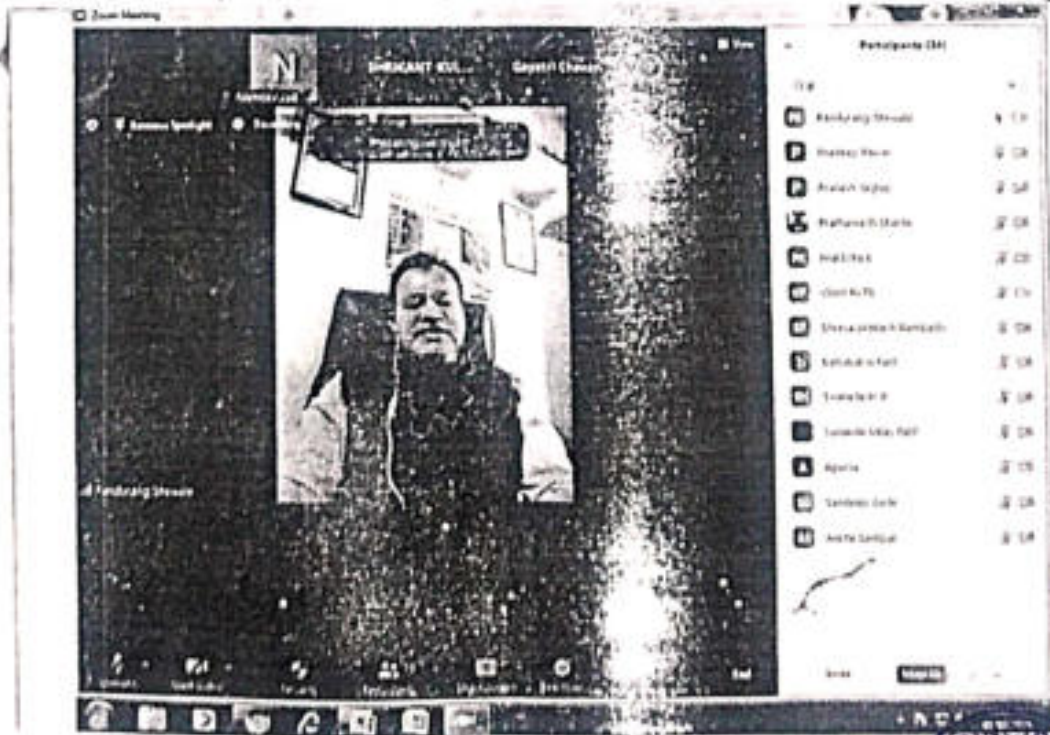

Dr. P. R. Shewale
Principal, D. D. Shinde Sarkar College,
Kolhapur



Webinar on 'Film and Literary Adaptation'

5th July, 2021

Introductory Speech by Prof. Sushil
mane



Webinars, under the lead college scheme,
Dept. of English.

" Film and Literary Adaptations "

Introduction of Dr. Bapu Chandanshive
by Vijay Kowale



S. K. S. S.
S. K. S. S.
PRINCIPAL
D. D. SHINDE SARKAR COLLEGE
KOLHAPUR



Seminar on CMA





A guest lecture on 'Gender equality'





Seminar presentation by the students - 2021



A Seminar -
2019





Health Check Up for Girls



Presentation of Research Project



Yoga Day



Address by Tejaswini Hilge



International Yoga Day



Meditation

Skill Development



Skill Development





Abasaheb Shinde Career Guidance Centre

SWASTIK HOSPITAL

143/12/A, E Ward, Assembly Road,
Near Mahaveer Garden,
KOLHAPUR-416 001.
Tel. No. 0231-2658835
Mob. +91 9890533993
Email : n_chougule@hotmail.com

Dr. Nikhil P. Chougule

MD Psychiatry
F.I.P.S., M.A.P.A. (U.S.A.)
Reg. No. 2006/12/3699

Consultant Psychiatrist

Date: 05/10/2023

Certificate

This is to certify that Dr.Pradeep Ramchandra Pawar, Associate professor in psychology from D.D.Shinde Sarkar College Kolhapur, has been visiting as faculty member for the counseling technique course which is run by Swastik Hospital Kolhapur under Shivaji University Kolhapur. He is a visiting lecturer for the counseling technique course. He also works as a counsellor to our students and provides guidance from time to time. He also works as an external examiner for the above course for last seven years.



Dr. Nikhil Chougule
M. D. Psychiatry, MD Physician (Rus.)
Swastik Hospital, 143/A/12, 'E'
Assembly Road, Kolhapur - 416 001
Reg. No. 2006/12/3699

SWASTIK HOSPITAL

143/12/A, E Ward, Assembly Road,
Near Mahaveer Garden,
KOLHAPUR-416 001.
Tel. No. 0231-2658835
Mob. +91 9890533993
Email : n_chougule@hotmail.com

Dr. Nikhil P. Chougule

MD Psychiatry
F.I.P.S., M.A.P.A. (U.S.A.)
Reg. No. 2006/12/3699

Consultant Psychiatrist

Date: 05/10/2023

Certificate

This is to certify that Dr.Pradeep Ramchandra Pawar Associate professor from D.D.Shinde Sarkar College Kolhapur has been doing the assessment of the projects of the students of counselling technique course for last seven years. Every year he assesses around 10to 15 projects of our students.



Chougule
Dr. Nikhil Chougule
M. D. Psychiatry, MD Physician (U.S.A.)
Swastik Hospital, 143/A/12, 'E'
Assembly Road, Kolhapur - 416 001
Reg. No. 2006/12/3699



Visit to New College library



College



Skill Development Programme



Wallpaper by Commerce Dept.



MOU with Shahaji Law College

डिसेंबर - 2020

ISSN 2230-7745

KGA



समाजशास्त्र संशोधन पत्रिका

मराठी समाजशास्त्र परिषद

वर्ष ३८ वे

अंक २५ वा

डिसेंबर, २०२०.

Research Papers



मराठी समाजशास्त्र परिषदेचे मुखपत्र

अनुक्रमणिका

अ.क्र.	लेखाचे शीर्षक	लेखक	पृ. क्र.
१	ज्योतिष विज्ञानात: एक समाजशास्त्रीय विश्लेषण	संजयकुमार कांबळे	...१
२	आदिवासींची वर्तमान स्थिती: आव्हाने आणि उपाय	पद्मकांत सतारे	...५
३	सांघाजिक कांतीचे अग्रदूत: पेरिचार ड. बी. समातायी	श्रियदर्शन भवरे	...११
४	मराठवाड्यातील अनुसूचित जातीच्या सांघाजिक विकसन...	श. म. भायकवाड	...१४
५	हॉ चापाग्यांय आंचेद्वयन काचे जलक्षण विषयक विचार...	म्हुकर भुंगे	...१९
६	भोपाईलचा कापर व न्बिया: एक स्त्रीवादी अध्मयन	धनंजय योन्टकर	...२१
७	कुटुंब आणि कौटुंबिक हिंसाचार	दिपक पवार	...२४
८	टी. बी. पाहण्याच्या सवयीमुळे लहान बालकांवर.....	संजुया नळगीरकर	...२७
९	प्रकल्पप्रस्तांच्या पुनर्चरनामध्ये स्वयंसेवी संस्थेची भूमिका	हरिश पेटकर	...३०
१०	अण्नाभाज माटे खांच्या साहित्यातील समाजशास्त्रीय चिंतन	हनुमंत गिस्ताळ	...३३
११	महिलांवरील बाह्ये अन्याय-अत्याचार	ज्योती दिवाडे	...३७
१२	नाथजांगी भटक्या जमातीचेवास्तव:	गणेश बहादे	...३९
१३	लॉकडाउन आणि कौटुंबिक हिंसाचाराची दाहकता	अंजली जोशी	...४४
१४	लिंगभाव टुटवोवन व स्त्री पुरुष समानता	रमेश पाटील	...४७
१५	भारतातील प्रदेशावट: कारणमिमांसा व उपाययोजना	रामेश्वर मोरे	...५१
१६	कोरोनाचा सांघाजिक जिवनावर पडलेला प्रभाव:	रविंद विहार	...५४
१७	छात्री समाजची सांस्कृतिक स्थित्यंतरे	सधिन समथे	...५७
१८	पश्चिम मुंबईतील महिला शिक्षेकरी समस्या	ज्योती पोटे	...६०
१९	कथरा वेचक कापशांगांच्या सांघाजिक समस्या	कौलाश अंबुलगेकर	...६३
२०	मागरी कुटुंबाचे बदलले स्वरुप	किशोर राजन	...६७
२१	स्त्रीभूषण हत्या: एक ज्वलंत सांघाजिक समस्या	समराव चव्हाण	...६९
२२	स्त्री कायद्यानागर्ष वास्तव:	अंजली पाठ	...७१
२३	लैंगिक पुनःपातील बळी शिखांचा समाजशास्त्रीय.....	कायभासे एस. श्री.	...७३
२४	कोरोना महामारीचा भारतीय समाजावरील परिणाम	विद्या खंडारे	...७५
२५	इतर मागासवर्गातील स्त्रीकरी करणांच्या विवाहित शिष्यांच्या....	गायंडे, खंडारे	...७७
२६	लिंगभाव आणि तृतीयपंथी: एक आकलन	विलास चव्हाण	...७९
२७	महिलांचे आरोग्य आणि पोषण असाहार विषयक वास्तव:	किनेर शेंडे	...८१
२८	स्त्री पुरुष समानता: काळाची गरज	सुरेखा सांडगे	...८४
२९	कोरोनाचा ठप्य शिक्षणावर झालेला परिणाम	सुनंदा भद्रशेठे	...८६



- CONTENTS -

Title of Paper	Author Name	Page
1. Menstrual hygiene management among young women	Angha Teadoikar	...1
2. Time to mind the widening gender gap in India	Sheetal Juneja	...4
3. Work and working conditions of women	S. Vijay Kumar	...7
4. Education in classical culture	Radheshyam Dipte	...11
5. Work from home in the corona pandemic and need of.....	Vinayak R. Sakharakar	...15
6. Drought and Migration: exploitations of laborer's.....	Ambulgekar K. G	...19
7. Impact of lockdown on rural poor people in Maharashtra	Jayant Ghatage	...23
8. Human resource management in LIS	Prashant S. Pagade	...27
9. Role of academic library in IT environment	Varsha M. Meshram,	...28
10. New emerging teaching methods and the right of equal opportunity	Suyog S.Jogle	...30
11. Social problems in India	Sushma Bageshwar,	...32
12. Significance of eco-feminism in Indian novels in english	Balkrishna Kongre Kongre	...36
13. Informal sector in Indian economy	Sadiq, N. Hagwan	...39
14. भारतीय समाज एवं लैंगिक असमानता	अनिलकुमार मुजु	...41
15. महाराष्ट्र पुढील वेळ दृष्टिकोण में शिक्षा	विनाय नानदेशवार कुंधरे	...43
16. गर्तव्य और अधिकाधिकार, अधिकाधिकार : एक विस्तार	प्रदीप पत्रबिन्दे	...46
17. विगत्य और राम की कल्पना पुस्तक	वेदिका गट्यालकर चव्हेडे	...48
18. डॉ. भावसाहेब अविनाशकर प्रदीप जगतवी आर्थिक, राजकीय व सामाजिक परिस्थिति	सतिश्री आ. घोरकर	...50
19. प्रजननशील उच्चवर्गीय वीर चोखेच्या कालखंडाचा सांस्कृतिक संदर्भ	प्रदीप आ. भावसाहेब	...53
20. बालमुक्तीसाठी: एक सामाजिक संकल्पना	सविता खाडकरकर वरदाचवडे	...56
21. अतिशय मनुष्याच्या निष्ठावाक्ये शब्दांनी व्यक्त झालेले महत्त्व	सतीश्री आ. घोरकर	...59
22. भारतीय संस्कृतीचे सामाजिक अस्तित्वावतार: एक विश्लेषण	सविता खाडकरकर	...61
23. सामाजिकशास्त्राचा इतिहास अर्थशास्त्राशी जोडणे	विश्व अक्षयकर टकरडे	...63
24. 'जेड' या चळवळीचा इतिहास आणि महत्त्व आणि महत्त्व आणि महत्त्व	विश्व अक्षयकर टकरडे	...66
25. महिला अधिकार कायद्याचा इतिहास : एक अभ्यास	सी. आर. भांडारे	...68
26. भारतीय संस्कृतीचे सामाजिक अस्तित्वावतार: एक विश्लेषण	सतीश्री आ.	...69
27. उच्च शैक्षणिक संस्थांमधील सामाजिक अस्पृश्यतेची भूमिका	विनायक कुंधरे	...72
28. कोविड-१९ च्या काळात सामाजिक अस्पृश्यतेची भूमिका	विनायक कुंधरे	...76
29. सामाजिक अस्पृश्यतेची भूमिका आणि महत्त्व	सतीश्री आ.	...78
30. पुणे शहरातील महिला शैक्षणिक अस्पृश्यतेची भूमिका व कार्य	सतीश्री आ.	...80
31. भारतीय संस्कृतीचे सामाजिक अस्तित्वावतार: एक विश्लेषण	सतीश्री आ.	...82
32. कोविड-१९ चे सामाजिक परिणाम	सतीश्री आ.	...84
33. सामाजिक अस्पृश्यतेची भूमिका आणि महत्त्व	सतीश्री आ.	...86
34. पुणे शहरातील महिला शैक्षणिक अस्पृश्यतेची भूमिका व कार्य	सतीश्री आ.	...88
35. सामाजिक अस्पृश्यतेची भूमिका आणि महत्त्व	सतीश्री आ.	...90
36. भारतीय संस्कृतीचे सामाजिक अस्तित्वावतार: एक विश्लेषण	सतीश्री आ.	...93
37. महाराष्ट्र अर्थशास्त्राचा इतिहास आणि महत्त्व	सतीश्री आ.	...95
38. कोविड काळात सामाजिक अस्पृश्यतेची भूमिका	सतीश्री आ.	...98





Indian Council of Social Science Research
SPONSORED
A NATIONAL SEMINAR ON
UNDERSTANDING TRANSGENDER (LGBTQAI) FOR INCLUSIVE SOCIETY



Organized by
Sanshamata Sushiladevi Salunkhe
Centre of Women's Studies
&
IQAC

Knowledge Partner
Abhiman, Kolhapur

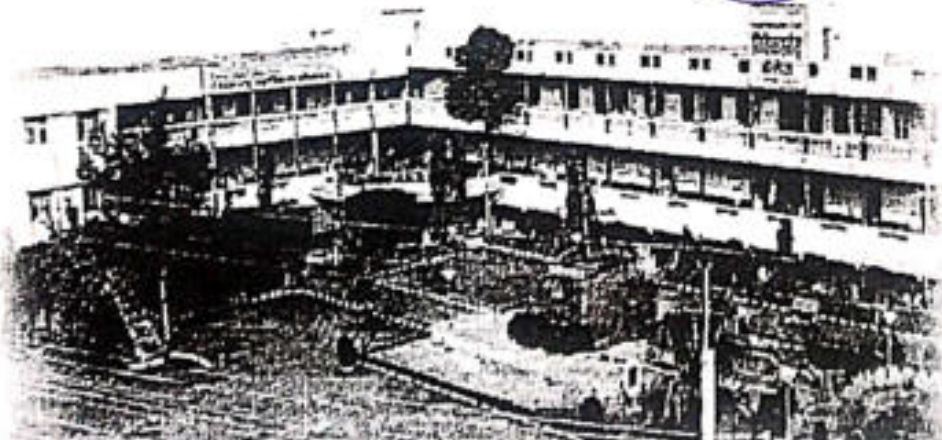

NAAC Accredited 'A' with CGPA 3.14 (in 2nd cycle)

8th March 2021

पत्र, पत्रेण अथ वा सूत्रेण अथ वा शब्देण वा
- अर्थवत्तुं वाच्यं वाच्येण

peer-reviewed
KA 20-21

KGA

ISSN - 2813-8841

VIVEK RESEARCH JOURNAL

A Biannual Peer reviewed National Journal of Multi Disciplinary Research Articles

A Special Issue on
Indian Council of Social Science Research
SPONSORED

A NATIONAL SEMINAR ON
UNDERSTANDING TRANSGENDER (LGBTQAI) FOR INCLUSIVE SOCIETY

8th March, 2021

INDEX

Sr. No	Title of The Paper	Name of The Author	Page No
1	Transgender's Economic Empowerment: Indian Agriculture Economy	Dr. Parashram Patil	1-5
2	The Plight of Women Activists: Human Rights Perspective.	Dr Deepa Ravindra Shrivasti	6-10
3	Portrayal of <i>Hijra</i> (LGBTQAI) in Marathi Cinema	Dr Prabhavati Arvind Patil Dr Pradip Yashwant Patil	11-16
4	Mahesh Dattani's <i>Seven Steps Around The Fire</i> : Marginalization of Eunuch Community and Women	Ayodhya Jadhav	17-21
5	Decision in Navtej Singh Johar V. Union of India AIR 2018 SC 4321 By The Supreme Court of India A March Towards Safeguarding "Dignity" of LGBT Community: An Analysis	Dr Sanjay Mandaokar	22-28
6	Sexual Harassment of a Women- Violation of Human Rights	Ad. Kirti Ghate Dr Kavita Tiwade	29-39
7	Dualist Modernity and the LGBTQ: Changing The Social Imagination For Inclusive Society	Ms. Samiksha Anil Farakate	40-44
8	LGBT Writing in Samuel Delany's <i>The Motion of Light In Water</i>	Dr. Milind Shivaji Desai	45-48
9	Queering the Gender Binary: A Depiction of Bisexuality In R. J. Sawyer's <i>Humans</i> (2003)	Dr. Salma Maner	49-54
10	Portrayal of Lesbian and Gay Community In The Films: 'Angry Indian Goddesses' And 'Shubh Mangal Zyada Savdhan'	Ms.Mohite Mrunal R.	55-59
11	Identity Flux: A Critical Study of Representation of A Transgender Character Anita Nair's Novel <i>Cut Like Wound</i> (2016)	Ms. Supriya Mohan Patil	60-65
12	Harassments and Abuses of Tribe Migrant of Nanded District	Ambulgekar Kailash Gangadhar	66-74



VOLUME 7, ISSUE 6-12

JUNE -DECEMBER - 2021

ISSN : 2395-6968

EPITOME : INTERNATIONAL JOURNAL OF MULTIDISCIPLINARY RESEARCH

A PEER-REVIEWED RESEARCH JOURNAL



JNU, NEW DELHI HAS UPLOADED
THE JOURNAL IN UGC CARE PORTAL



<http://www.epitomejournals.com>

IMPACT FACTOR- 4.153 (2018)



Epitome : International Journal of Multidisciplinary Research

ISSN : 2395-6968

ARCHETYPAL STUDY OF GIRISH KARNAD'S SELECTED DRAMAS



Miss Swati V. Mane

Assistant Professor, Dept. of English
D. D. Shinde Sarkar College,
Kolhapur-416012 MS INDIA
Email: sm89777@gmail.com



ABSTRACT

Literature is part of humanities and humanities include philosophy and history also. These two branches of knowledge provide a kind of pattern for understanding literature. Philosophy and history are two major tools of interpretation of literature and archetypal criticism is based on philosophy and history of a people. Archetypal criticism is synthesis of structural criticism and historical criticism. Archetypal approach is the interpretation of a text in the light of cultural patterns involved in it and these cultural patterns are based on myths and rituals of a race or nation or social group. The archetypal ideas have always been present and defused in human consciousness. Plato was the first philosopher to elaborate this concept as ideal forms. It was Jung who applied term archetypes what he called 'primordial

image'. Archetypal criticism is a synthesis of structural criticism and historical criticism. It dissects and analyzes symbols, images and mythologies used by a writer in his works, and these symbols, myths and rituals have their origin in primitive myths, rituals, folk-lore and cultures. Such primitive factors according to Jung lie buried in the "collective unconscious" which may be called "racial memory" of the people. Archetypal study of dramas of Girish Karnad shows that he has re-created and reinterpreted ancient myths, folk-lore, legends and tradition. His dramas are replete with instances of Indian life in its truest essence. He has used tradition, myths, legends and folk-lore and history extensively.

KEYWORDS

Girish Karnad, archetype, literature, drama, Jung

CERTIFICATE OF PUBLICATION

This is to Certify that the Paper Entitled
A REVIEW ON ENVIRONMENT AND GREEN REVOLUTION

Authored by

Mr. PATIL VIJAY RAMCHANDRA

Vol. 10 Issue.06 No.11 Month June Year. 2020

Has been published in

Dogo Rangsang Research Journal

Impact Factor : 7.12

WWW.drsrcjournal.com





महाराष्ट्र अर्थशास्त्र परिषद

₹

ISBN 0973-8452

मराठी अर्थशास्त्र परिषद
नियतकालिक
(त्रैमासिक)

अर्थसंवाद

मनुष्यापामुक्तित्वाय

भारतीय सौर श्रावण - आश्विन १९४२

जुलै-सप्टेंबर २०२० / खंड ४४, अंक २

B. Com. Part III ♦ Semester V

CO-OPERATIVE DEVELOPMENT

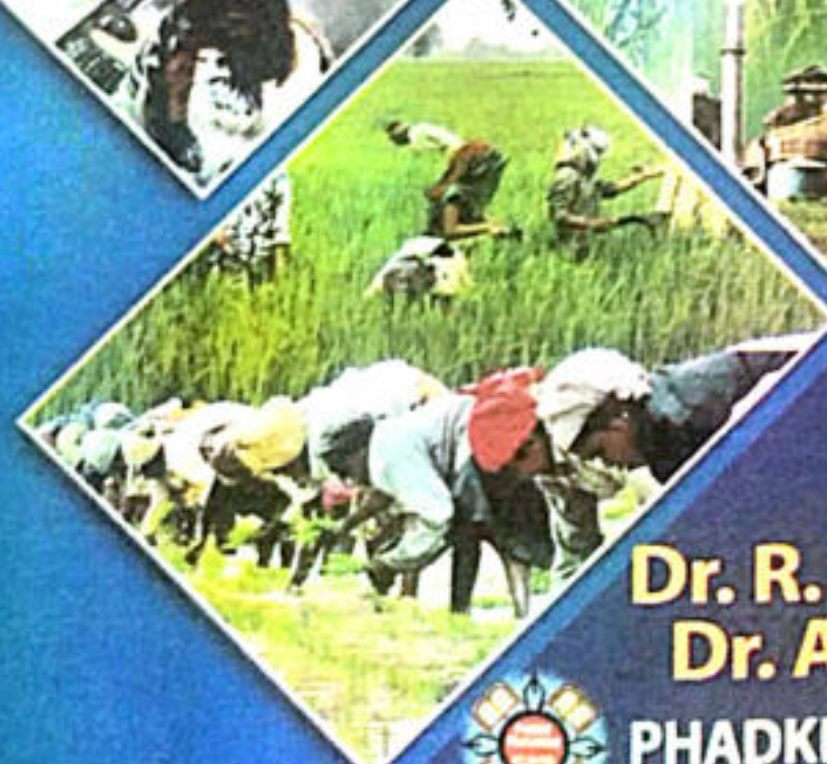
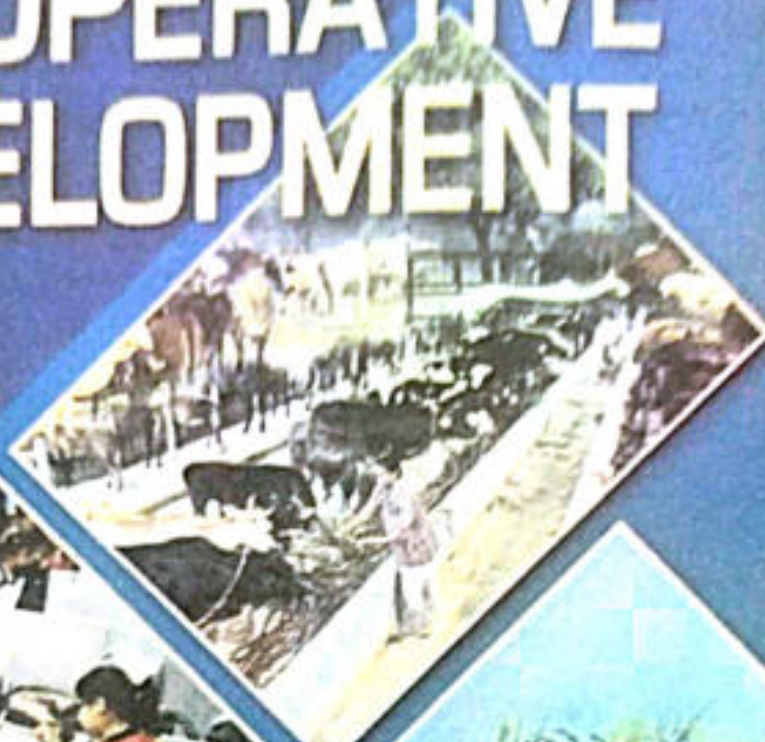
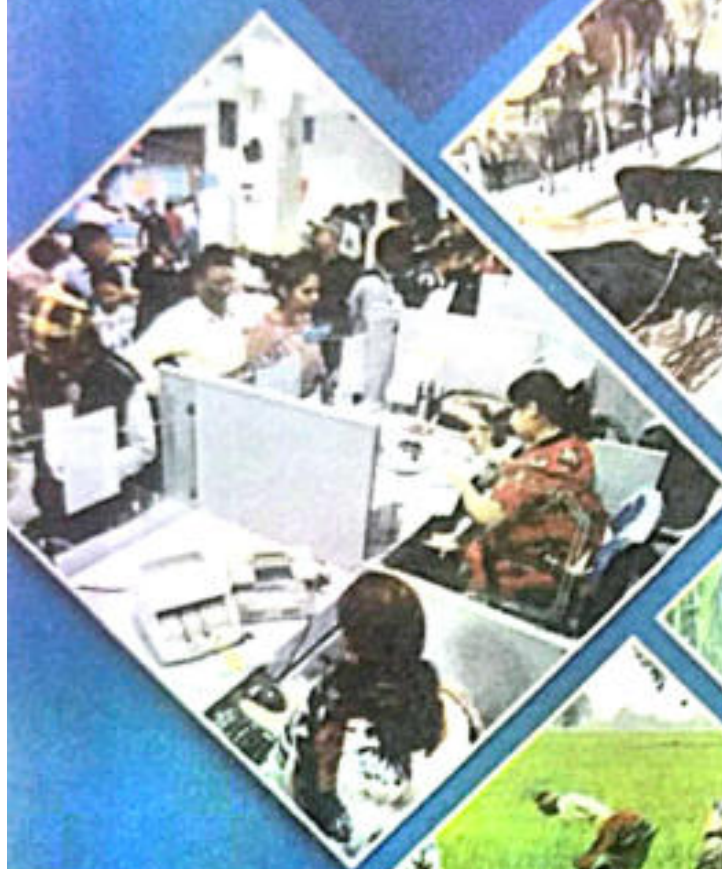

Dr. R. G. Korabu
Dr. A. S. Banne

PHADKE PRAKASHAN



Written according to New Syllabus of
Shivaji University as per
Choice Based Credit System (CBCS)

(with effect from June, 2020)

30/1/23

B. Com. Part III ♦ Semester V

CO-OPERATIVE DEVELOPMENT

by

Dr. R. G. Korabu

M. A., B. Ed., M. Phil., Ph. D.

Associate Professor and Head,
Department of
Business Economics,
D. D. Shinde Sarkar
College, Kolhapur.

Dr. A. S. Banne

M. Com.(A/C), M. Com.(Bank Mgt.),

M. Com.(Marketing Mgt.), M. A.(Eco.),
Net. Set. M. Phil., Ph. D.

Assistant Professor,
D. R. K. College of Commerce,
Kolhapur



PHADKE PRAKASHAN

Distributed by: **PHADKE BOOK HOUSE**

Phadke Bhavan, Near Hari Mandir, Dudhali, Kolhapur : 416 012.

☎ : (0231) 25 40 211 (6 Lines)

For Inquiry & Order Call : 9860551900.

♦ Website : www.phadkebooks.in

♦ E-mail : customersupport@phadkebooks.in



B. Com. Part III ♦ Semester VI

CO-OPERATIVE DEVELOPMENT

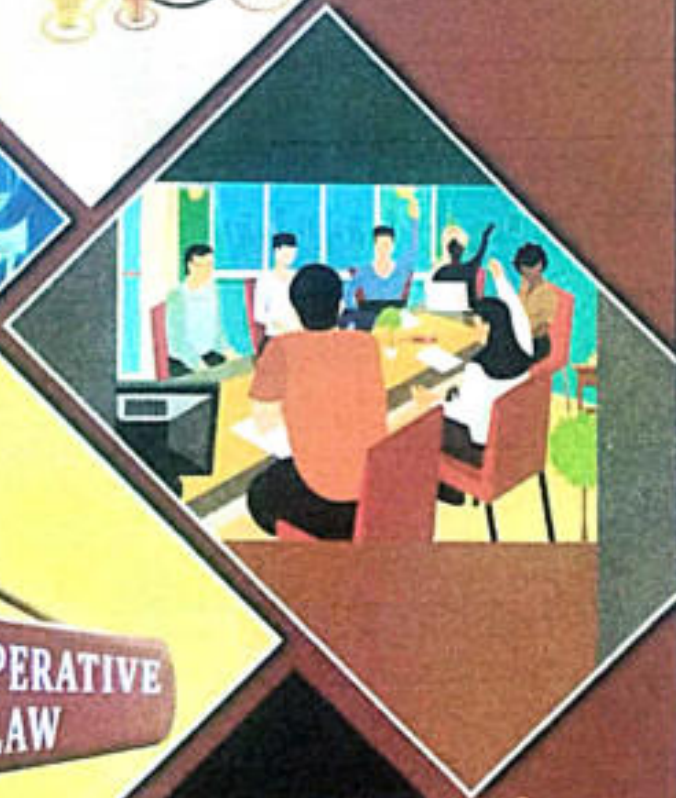

Dr. R. G. Korabu
Dr. A. S. Banne
PHADKE PRAKASHAN



AS PER SHIVAJI UNIVERSITY SYLLABUS
BASED ON CHOICE BASED CREDIT SYSTEM (CBCS)
(with effect from June, 2020)

B. Com. Part III ♦ Semester VI



CO-OPERATIVE DEVELOPMENT

by

Dr. R. G. Korabu

M. A., B. Ed., M. Phil., Ph. D.
Associate Professor and Head,
Department of
Business Economics,
D. D. Shinde Sarkar
College, Kolhapur.

Dr. A. S. Banne

M. Com. (A/C), M. Com. (Bank Mgt.),
M. Com. (Marketing Mgt.), M. A. (Eco.),
Net. Set, M. Phil., Ph. D.
Assistant Professor,
D. R. K. College of Commerce,
Kolhapur



PHADKE PRAKASHAN

Distributed by: **PHADKE BOOK HOUSE**

Phadke Bhavan, Near Hari Mandir, Dudhali, Kolhapur : 416 012.

☎ : (0231) 25 40 211 (6 Lines)

For Inquiry & Order Call : 9860551900.

• Website : www.phadkebooks.in

• E-mail : customersupport@phadkebooks.in

शिवाजी विद्यापीठ
सी. बी. सी. एस. अभ्यासक्रमानुसार
बी. कॉम. भाग तीन • सेमिस्टर ५

व्यावसायिक पर्यावरण

डॉ. एस. एम. भोसले
डॉ. आर. जी. कोरबू
प्रा. जे. ए. यादव

फडके प्रकाशन



शिवाजी विद्यापीठाच्या बी. कॉम. भाग तीन या वर्गासाठी 'अर्थशास्त्र' या विषयाच्या जून, २०२० पासून बदललेल्या सेमिस्टर ५ च्या नवीन सी. बी. सी. एस. अभ्यासक्रमानुसार लिहिलेले क्रमिक पुस्तक.

Corrected topic No 3.

बी. कॉम. भाग तीन ♦ सेमिस्टर ५

व्यावसायिक पर्यावरण

(BUSINESS ENVIRONMENT)

डॉ. एस. एम. भोसले

एम. ए., एम. फिल., पीएच. डी.

प्र. प्राचार्य,

यशवंतराव चव्हाण महाविद्यालय,
पाचवड, जि. सातारा.

प्रा. डॉ. आर. जी. कोरवू

एम. ए., बी. एड., एम. फिल., पीएच. डी.

सहयोगी प्राध्यापक व विभाग प्रमुख -
व्यावसायिक अर्थशास्त्र

डी. डी. शिंदे सरकार कॉलेज, कोल्हापूर.

प्रा. जे. ए. यादव

एम. ए., एम. फिल.

सहयोगी प्राध्यापक व
अर्थशास्त्र विभाग प्रमुख

पद्मभूषण डॉ. वसंतरावदादा पाटील
महाविद्यालय, तासगाव, जि. सांगली.



फडके प्रकाशन

वितरक : फडके बुक हाउस

'फडके भवन', हरिमंदिराजवळ, दुधाळी, कोल्हापूर : 416 012

☎ : (0231) 25 40 211 (6 Lines)

♦ Website : www.phadkebooks.in

♦ E-mail : customersupport@phadkebooks.in

Incubation Centre

The college established an Incubation Centre to incubate new and meaningful ideas which ultimately lead to an enhancement in the operational, administrative and academic quality of the college.

The incubation Centre aims at achieving the following objectives:

- 1) To invite novel and meaningful ideas from all the stakeholders which contributes towards the improvement in the academic and or administrative quality of the college.
- 2) To incubate the novel ideas received from the stakeholders so as to be implimentable.
- 3) To implement the incubated ideas for the overall improvement in the quality culture of the college.
- 4) To prevent the college and systems embedded therein to be frozen over time and to allow them to keep changing to keep pace with the changing environment.



CFI[®] PROGRAM GUIDE



WHAT IS THE CFA PROGRAM AND CFA CHARTER?

CFA Program

THE CHARTERED FINANCIAL ANALYST (CFA®) Program is designed to equip candidates with the knowledge and skills necessary to compete and excel in today's complex and evolving investment industry.

It is a self-study, three-level exam that tests the fundamentals of investment tools, company valuation, portfolio management, and wealth planning. Whether an individual is an aspiring or practicing investment professional, the CFA Program offers a way to move forward and achieve professional goals.

The curriculum is developed by CFA Institute, one of the world's leading associations of investment professionals. By enlisting the investment industry's brightest minds to continually improve the CFA Program, CFA Institute ensures that the curriculum is always relevant and provides real-world skills in investment analysis.

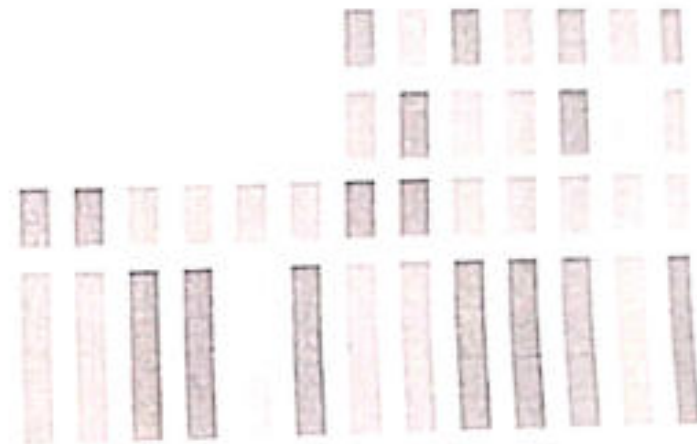

CFA Charter

The CFA charter is a fee CFA Institute membership, CFA Program and exam completion.

As the highest-paying industry, the CFA and its globally recognized 150,000 professionals, 150 markets.

CFA charterholders / senior management / investment industry.



- Registering CFA
- Step 1: Register for CFA Level 1
- Step 2: Become a CFA member
- Step 3: Attending CFA
- Step 4: Submitting CFA
- Step 5: Deciding experience
- Step 6: Submitting CFA
- Step 7: Applying CFA



FA Level 1

- Nikita Puri

Chartered Financial Analyst (CFA) is a globally recognised designation provided by the CFA Institute. To attain this certification, candidates are required to pursue the CFA course which comprises a total of three levels of exams. It assesses students on a varied range of concepts, be it Financial, Accounting-related or Mathematical. By completing the CFA course, you can choose from various prospects available in the Finance and Investment sector globally. If you are planning to study this program, here is a comprehensive blog that details the key essentials of CFA level 1, what it comprises as well as its exam pattern and marking scheme.

THIS BLOG INCLUDES:

1. Overview of the CFA Exam
2. What is CFA Level 1?
3. CFA Level 1 Syllabus
 1. Ethics and Professional Standards
 2. Quantitative Methods
 3. Economics
 4. Financial Reporting and Analysis
 5. Corporate Issuers
 6. Portfolio Management
 7. Equity Investments
 8. Fixed Income
 9. Derivatives
 10. Alternative Investments
4. CFA Level 1 Fee
5. CFA Level 1 Eligibility Criteria
6. CFA Level 1 Exam Format
7. How To Prepare For CFA Level 1
8. CFA Level 1 Subjects
9. CFA Level 1 Recommended books
10. CFA Level 1 Exam Tips
11. Job Prospects
12. FAQs



Overview of the CFA Exam

Employability Enhancement Cell

On the backdrop of the general perception that a sizable number of today's graduates are unemployable, the college cannot be a mute spectator/listener thereto. The recently established Incubation Centre received a new idea of setting up a separate cell for the enhancement of employability of our graduates. The cell is expected to do everything that is possible to enhance the employability of the students. As a starting point, it is proposed to create, maintain and update a record of the employment opportunities available specifically to the Arts & Commerce graduates of our college. The idea is not just bringing to the notice of our undergraduate students the various employment opportunities available to them but to enlighten them well in advance about the specific soft & hard skills which they need to acquire while in the undergraduate level to enhance their employability when they turn out to be graduates. Generally students get to know the vivid job requirements only after they start searching for jobs when they can no longer spare time to hone their skills and fulfill those job requirements. It therefore becomes imperative to enlighten them about the various job requirements and soft skills which they must develop to become employable. Such job requirements and soft skills can be better known by referring to the detailed advertisements of various organisations. The Employability Enhancement Cell of the college will therefore gather various job advertisements published by numerous organizations and bring them to the notice of the students so that while graduating itself the students can take cognizance of the various hard and soft skills which are required





FOOD CORPORATION OF INDIA

As in Encl. 1



Advt. No. 01/2022-FCI Category III

ZONE WISE RECRUITMENT OF NON EXECUTIVES III EEE

Food Corporation of India (FCI), one of the largest Public Sector Undertakings ensuring the food security of the Nation, invites online applications for under mentioned posts in its Depots and Offices spread all over the Country, from eligible candidates who fulfil the prescribed qualifications, age, experience etc. as indicated below.

(I) ZONE WISE AND POST-WISE VACANCIES:

North Zone

POST	POST CODE	Scale of Pay (IDA Pattern)	Maximum Age limit as on 01.08.2022	SC	ST	OBC	EWS	UR	TOTAL	PwBD				ESM			
										a	b	c	d & e	TOTAL	ESM 1	ESM 2	Total
JE Civil Engineering	A	14100-103400	28	5	0	4	0	13	22	0	0	1	0	1	0	0	1
JE Electrical/Mechanical Engineering	B	14000-103400	28	1	0	2	0	5	8	0	0	0	0	0	0	0	0
Time Grade V	C	10500-88100	25	4	2	2	1	27	41	1	0	0	0	1	1	1	4
AG-III (General)	D	26200-79200	24	85	20	110	38	190	463	2	5	1	5	20	45	18	64
AG-III (Accounts)	E	26200-79200	24	19	2	15	6	80	142	0	1	2	0	5	15	1	28
AG-III (Technical)	F	26200-79200	24	81	0	111	54	152	411	0	0	12	11	23	62	25	87
AG-III (Genral)	G	26200-79200	24	208	16	281	54	459	1061	14	15	7	8	44	106	40	153
AG-III (Hindi)	H	26200-79200	24	1	1	0	2	12	16	0	0	0	0	0	1	0	1
TOTAL				401	70	572	197	1148	2188	22	21	25	24	94	216	92	321

South Zone

POST	POST CODE	Scale of Pay (IDA Pattern)	Maximum Age limit as on 01.08.2022	SC	ST	OBC	EWS	UR	TOTAL	PwBD				ESM			
										a	b	c	d & e	TOTAL	ESM 1	ESM 2	Total
JE Civil Engineering	A	14000-103400	28	1	0	2	0	2	5	0	0	0	0	0	0	0	0
Time Grade V	C	10500-88100	25	0	0	0	0	0	0	0	0	0	0	0	0	0	0
AG-III (General)	D	26200-79200	24	21	5	40	15	34	115	2	2	1	1	6	11	6	24
AG-III (Accounts)	E	26200-79200	24	16	4	21	11	55	107	0	2	1	1	4	10	8	24
AG-III (Electrical)	F	26200-79200	24	44	13	115	15	86	253	0	0	10	0	10	20	14	34
AG-III (Deput)	G	26200-79200	24	80	16	117	45	158	415	5	4	0	4	17	32	19	62



computer Lab





Library -